

The Holy Family

www.christiancrossstitch.com



This pattern is offered totally free from Christian Cross Stitch. We offer one new free pattern on our website every Friday. Please see www.christiancrossstitch.com

Please feel free to pass this pattern around to anyone for free. You cannot sell these patterns by themselves, however you can put the pattern together in a kit form and sell the kits or you can sell the completed stitched item.

Also see our other website at www.freecrossstitchonline.com

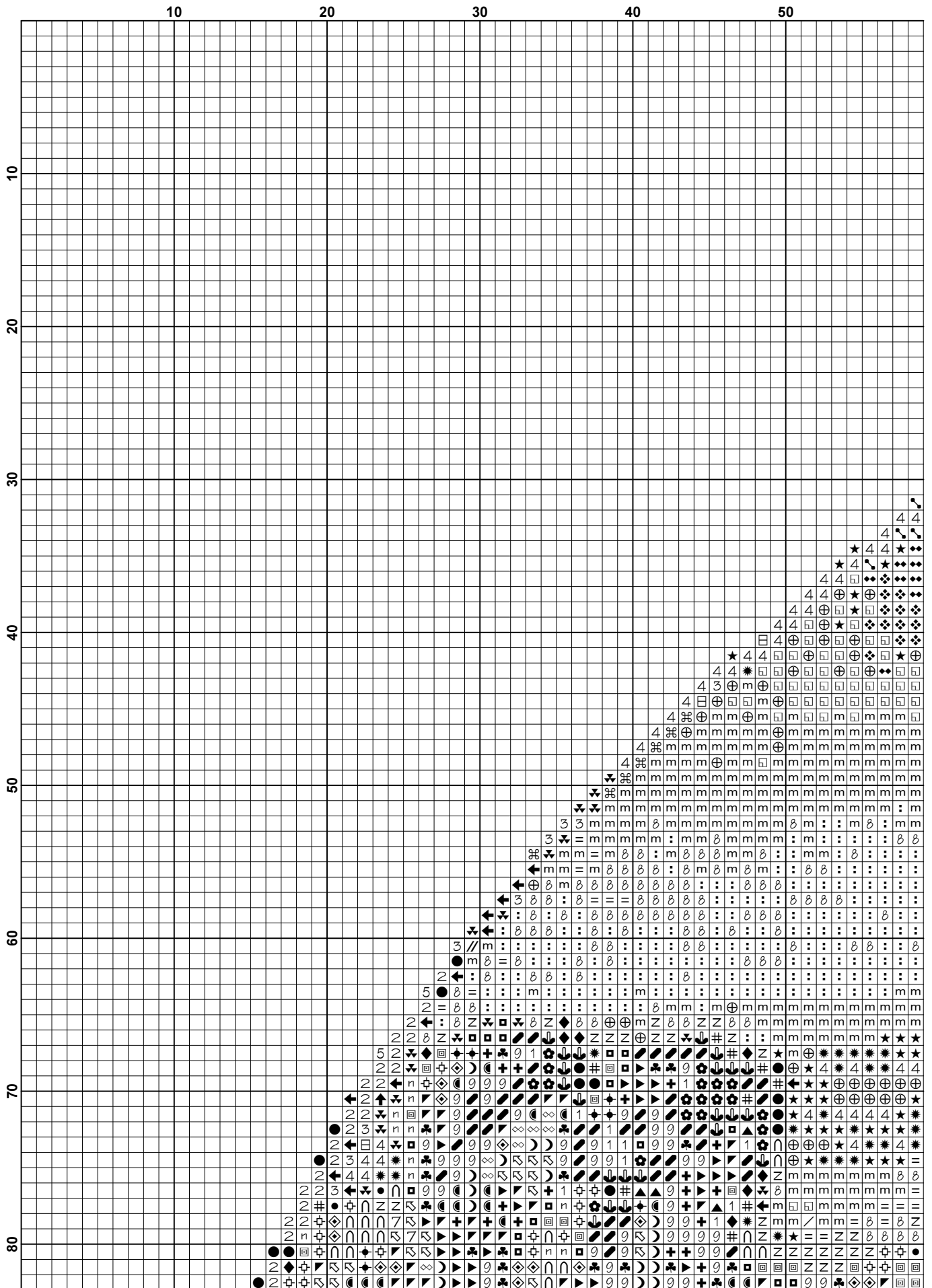

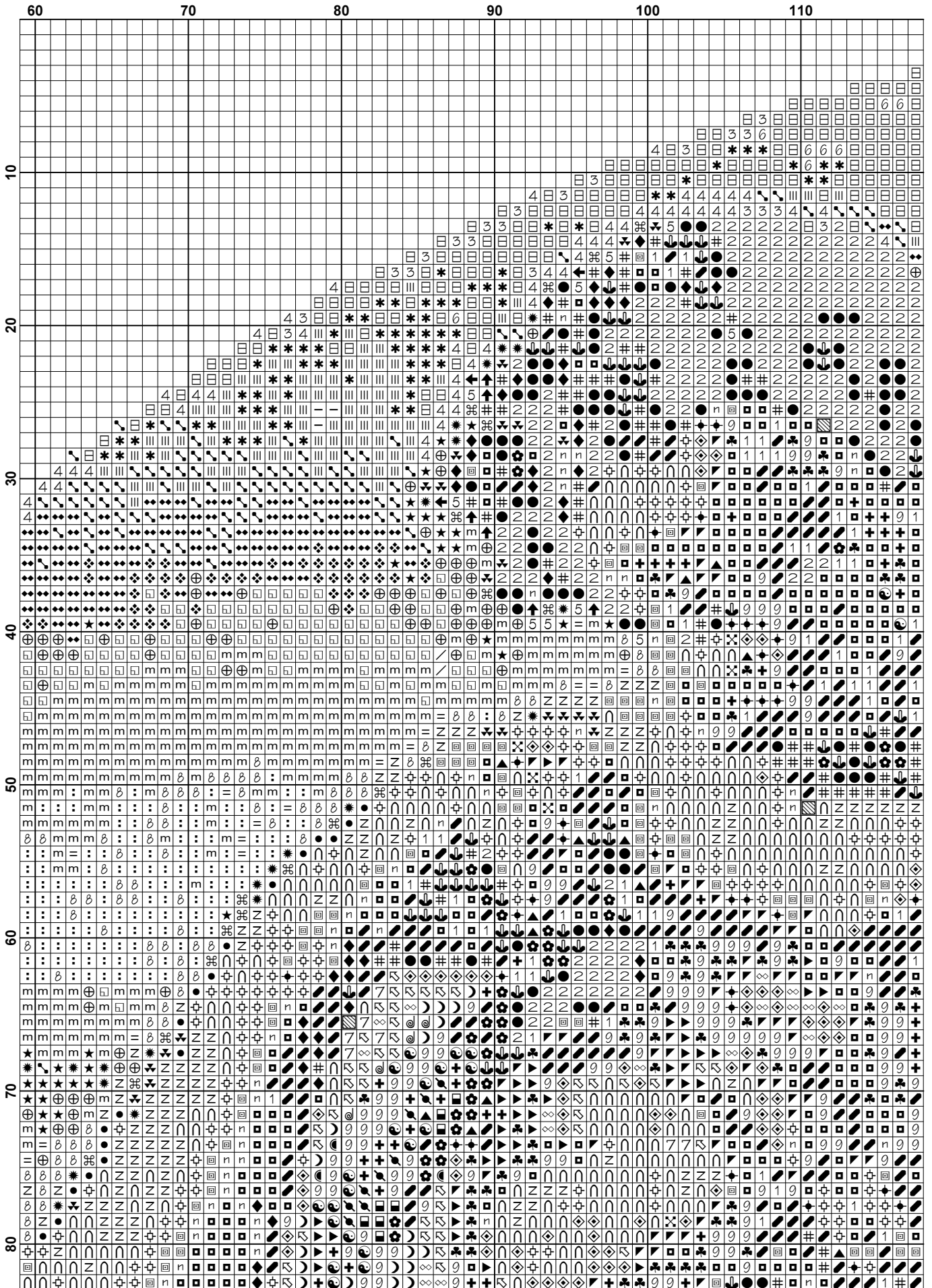

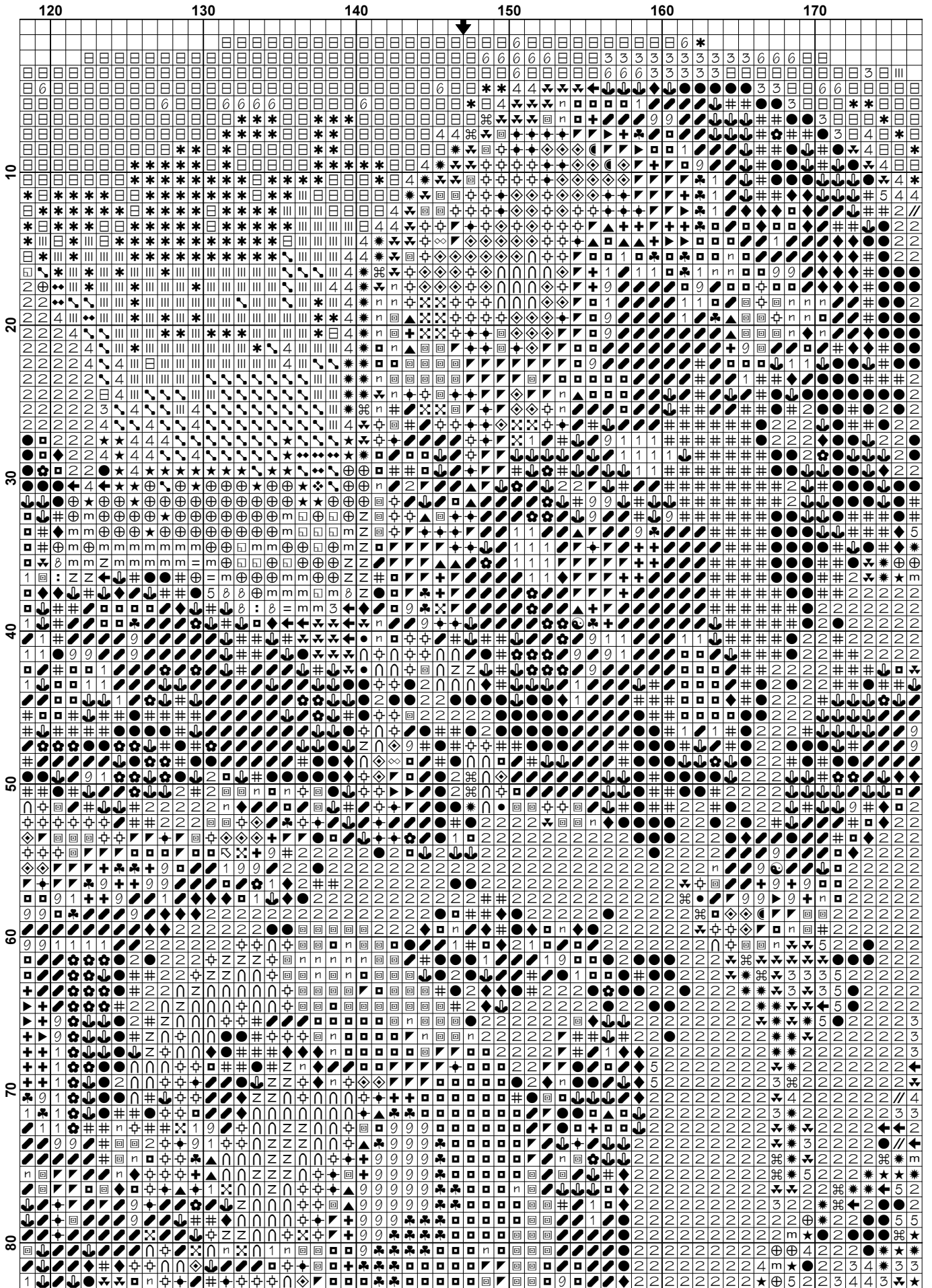



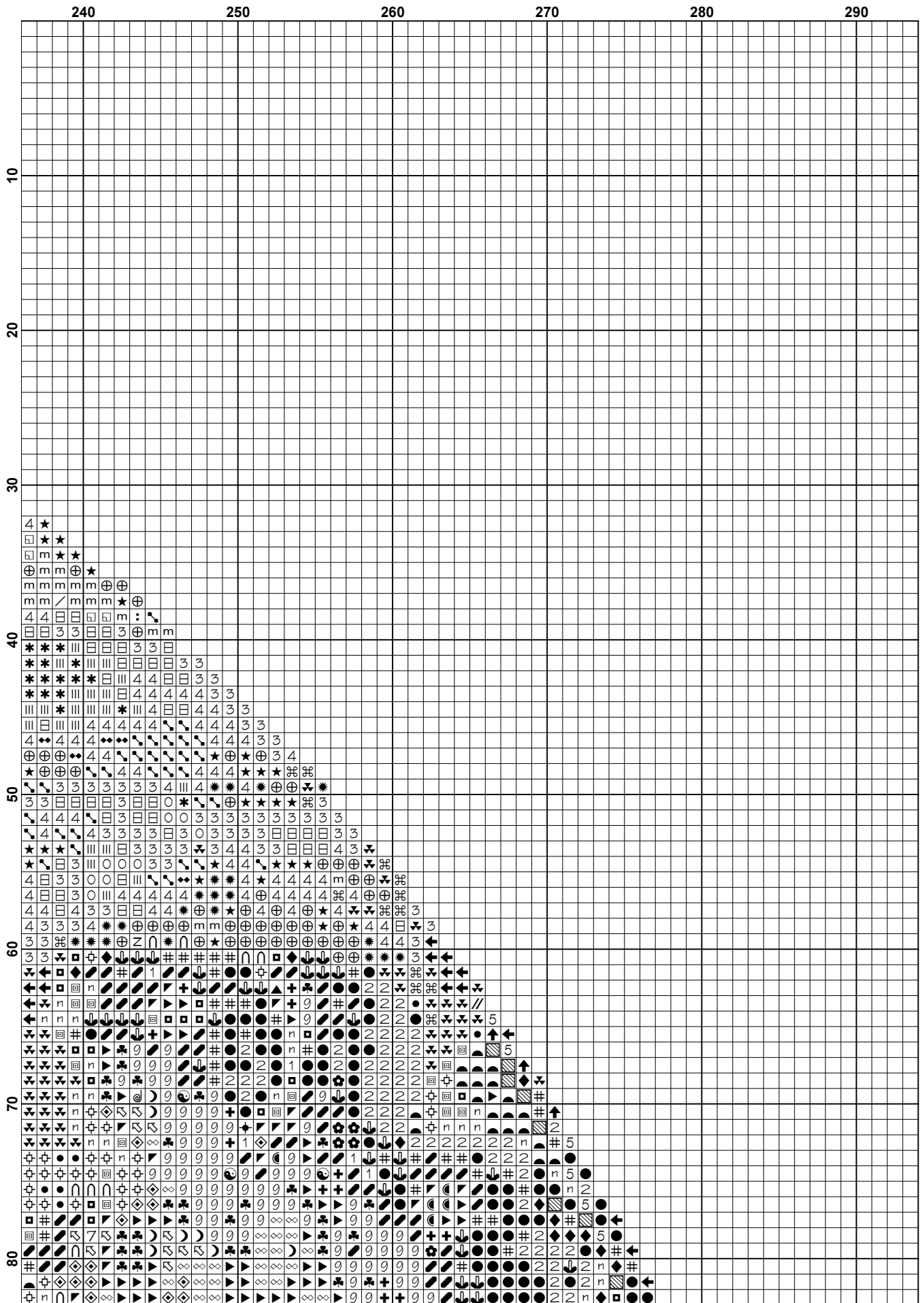

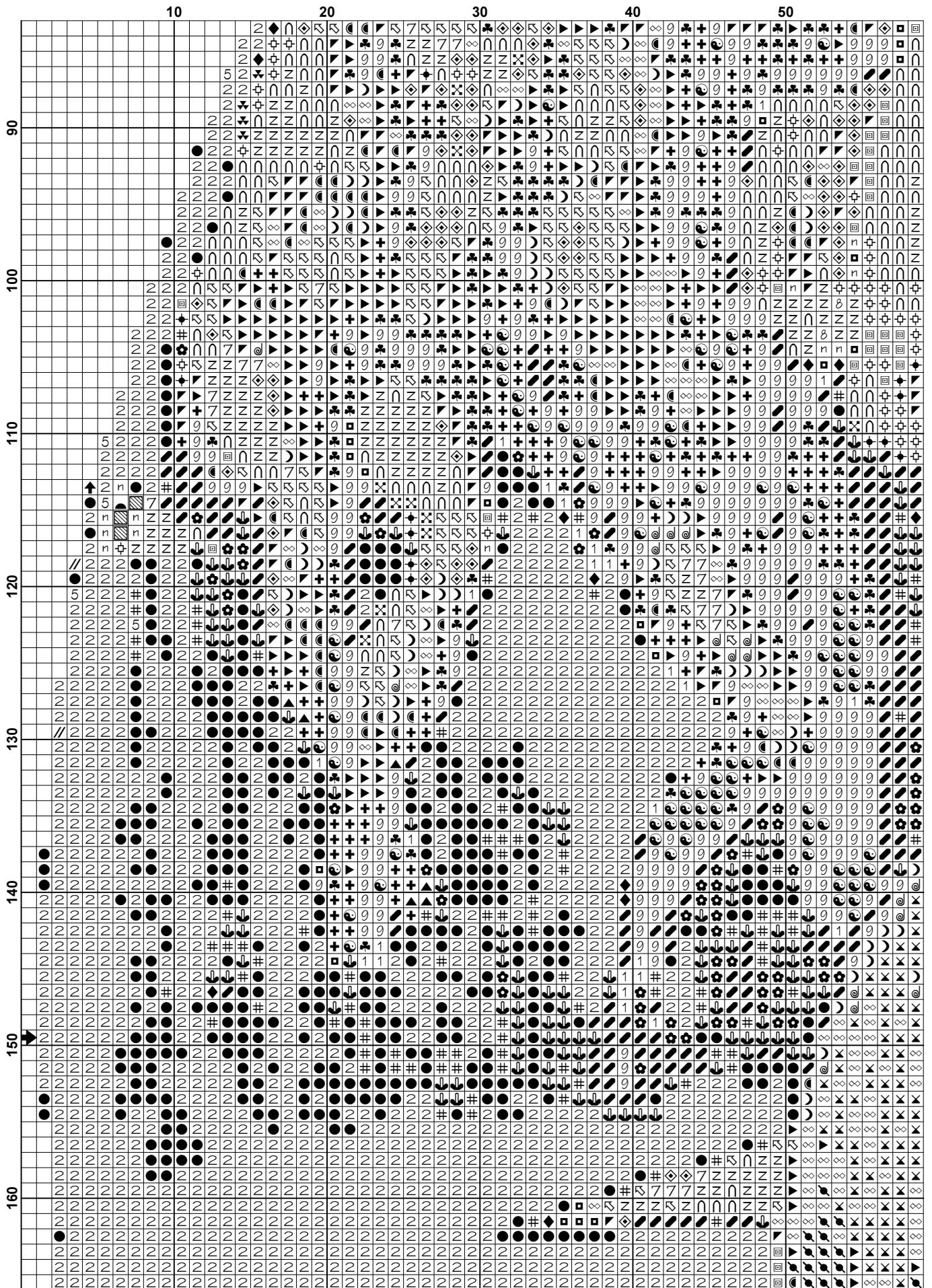

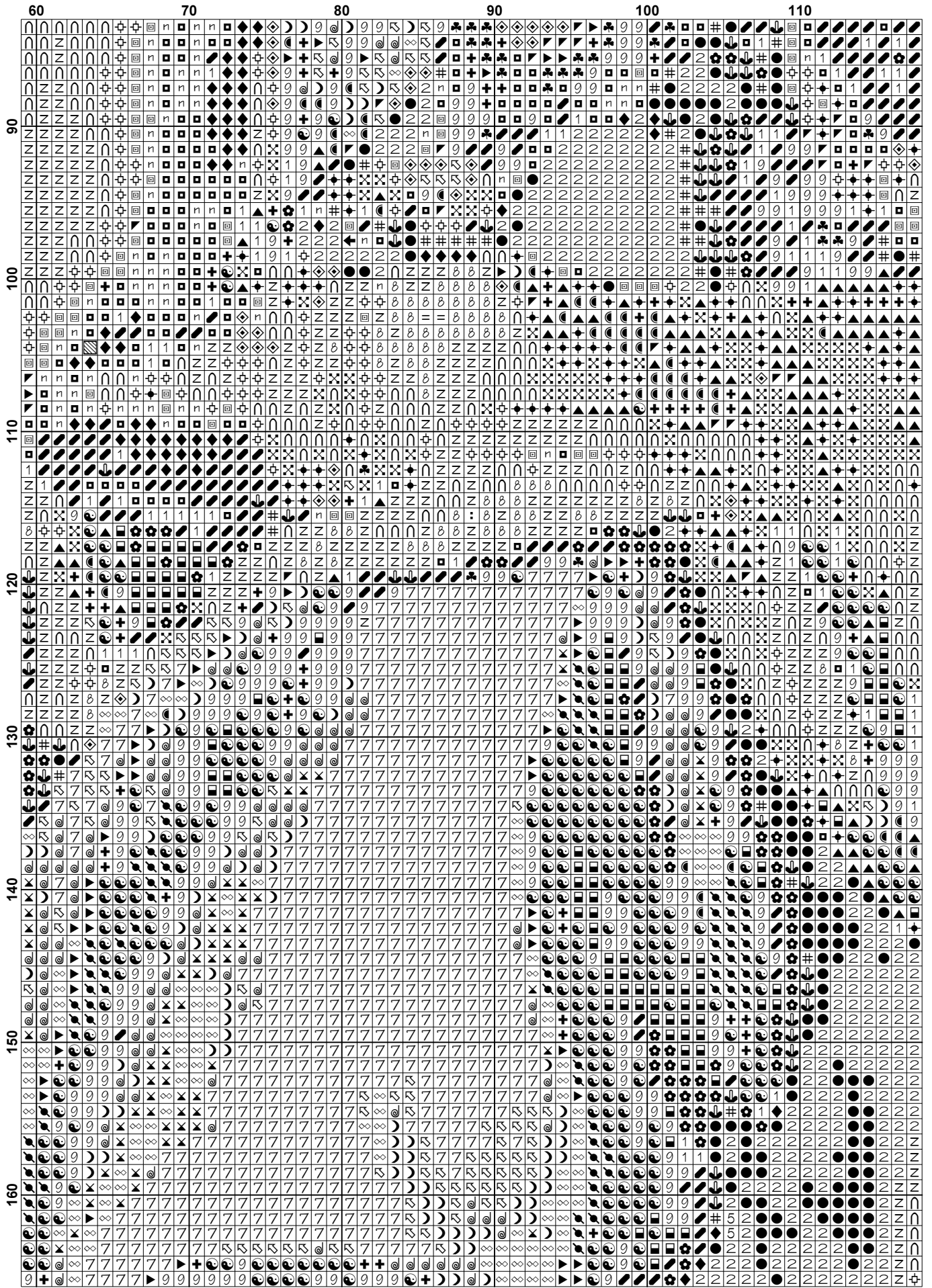

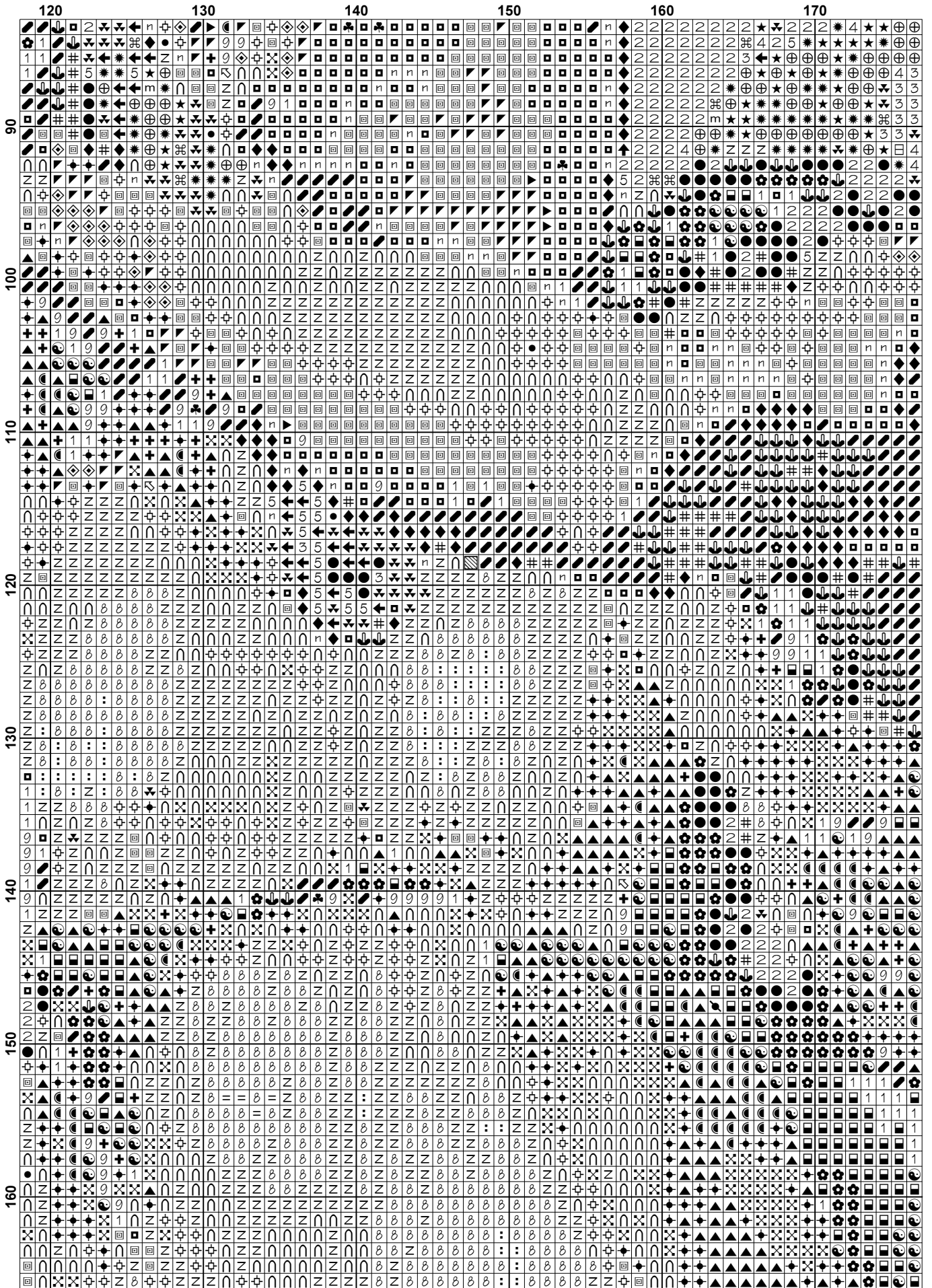



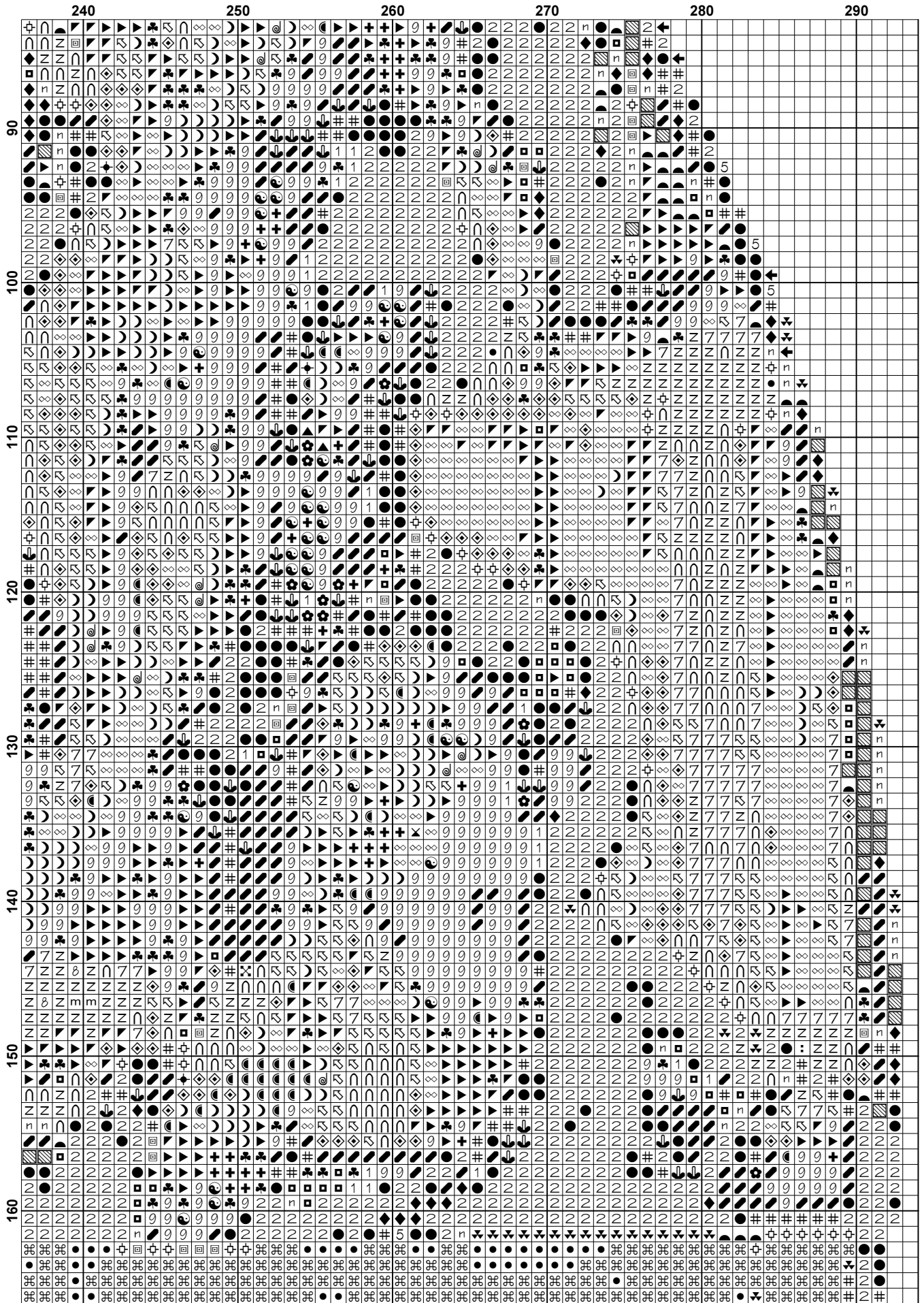

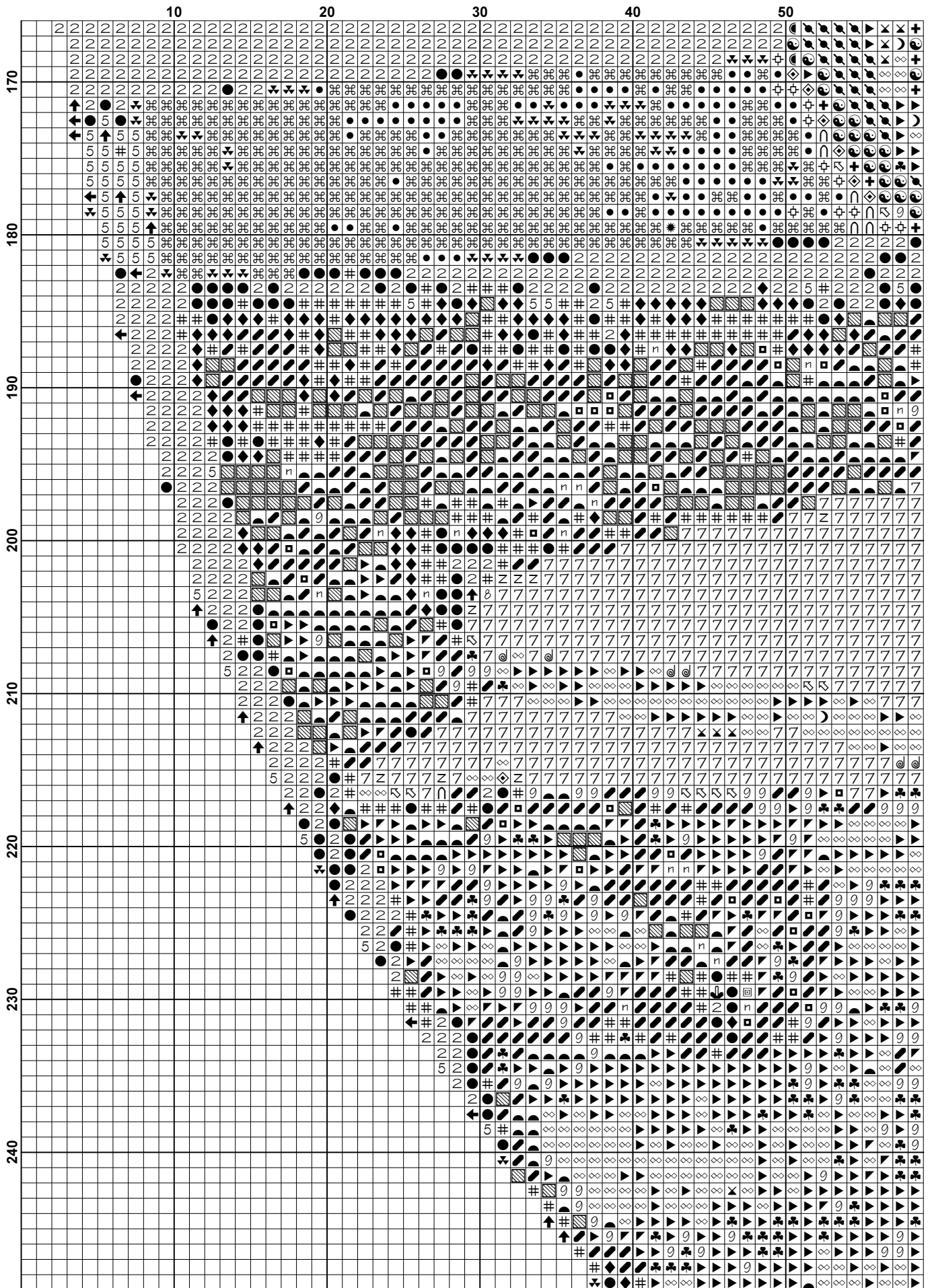

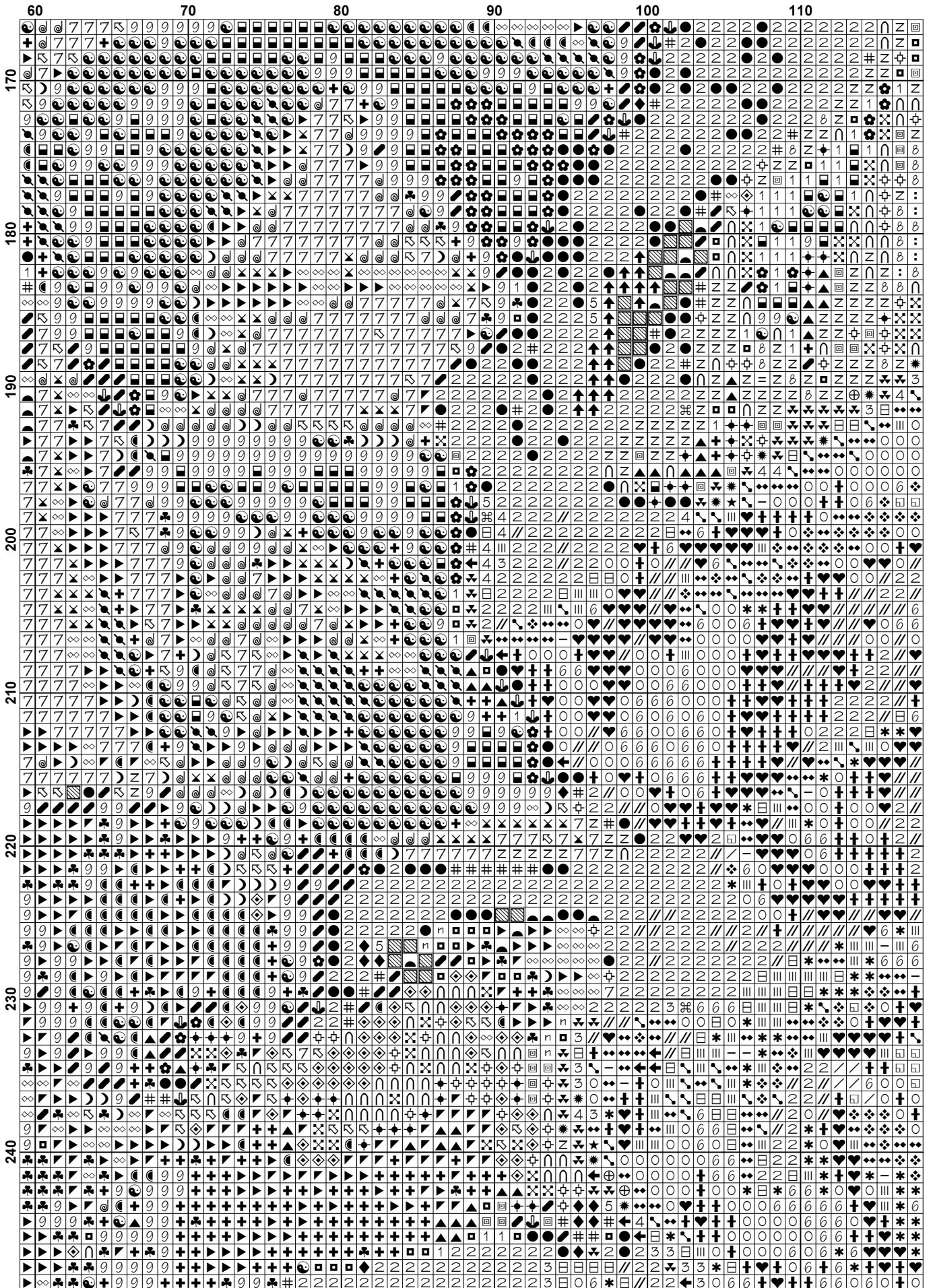

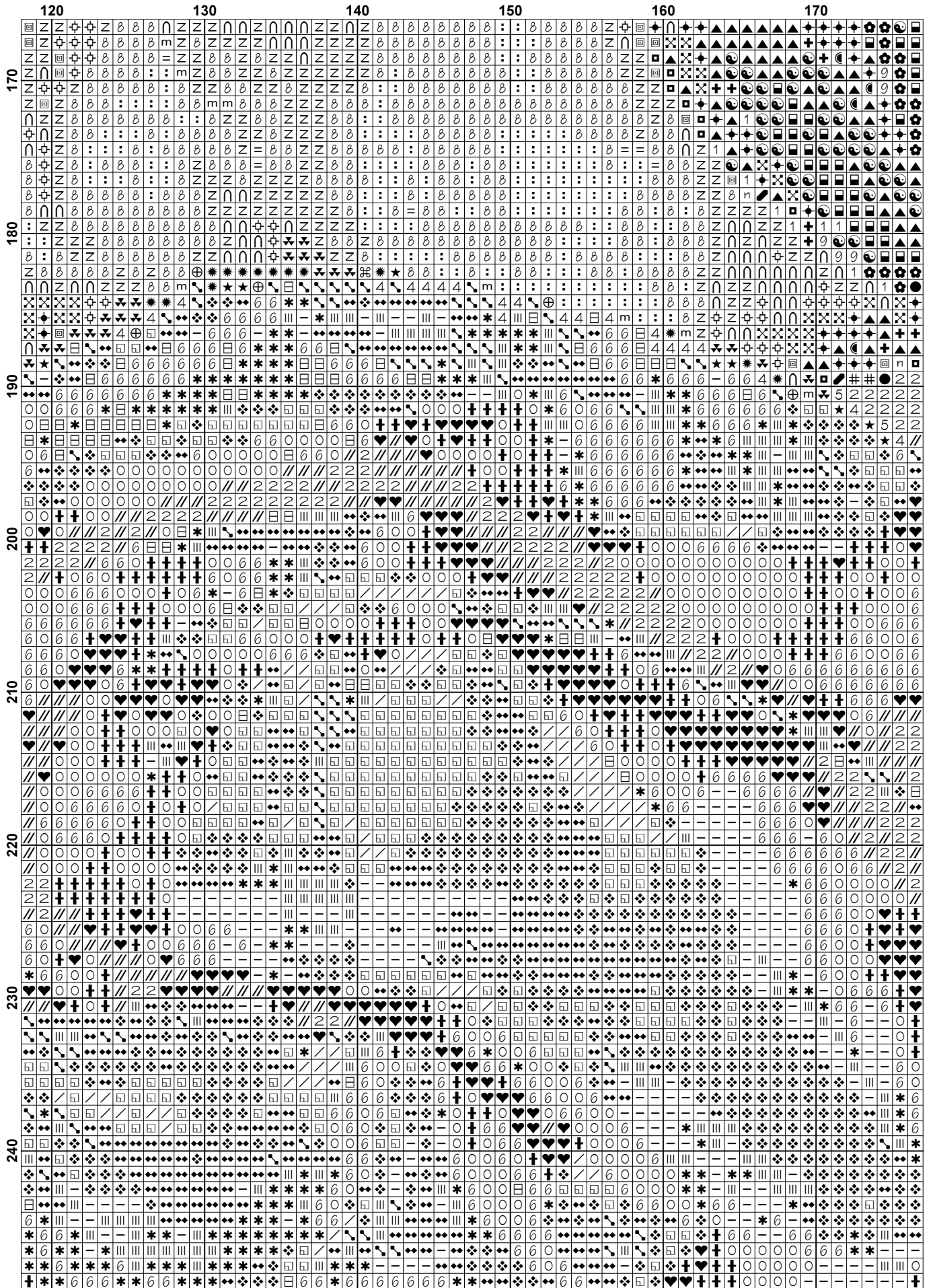

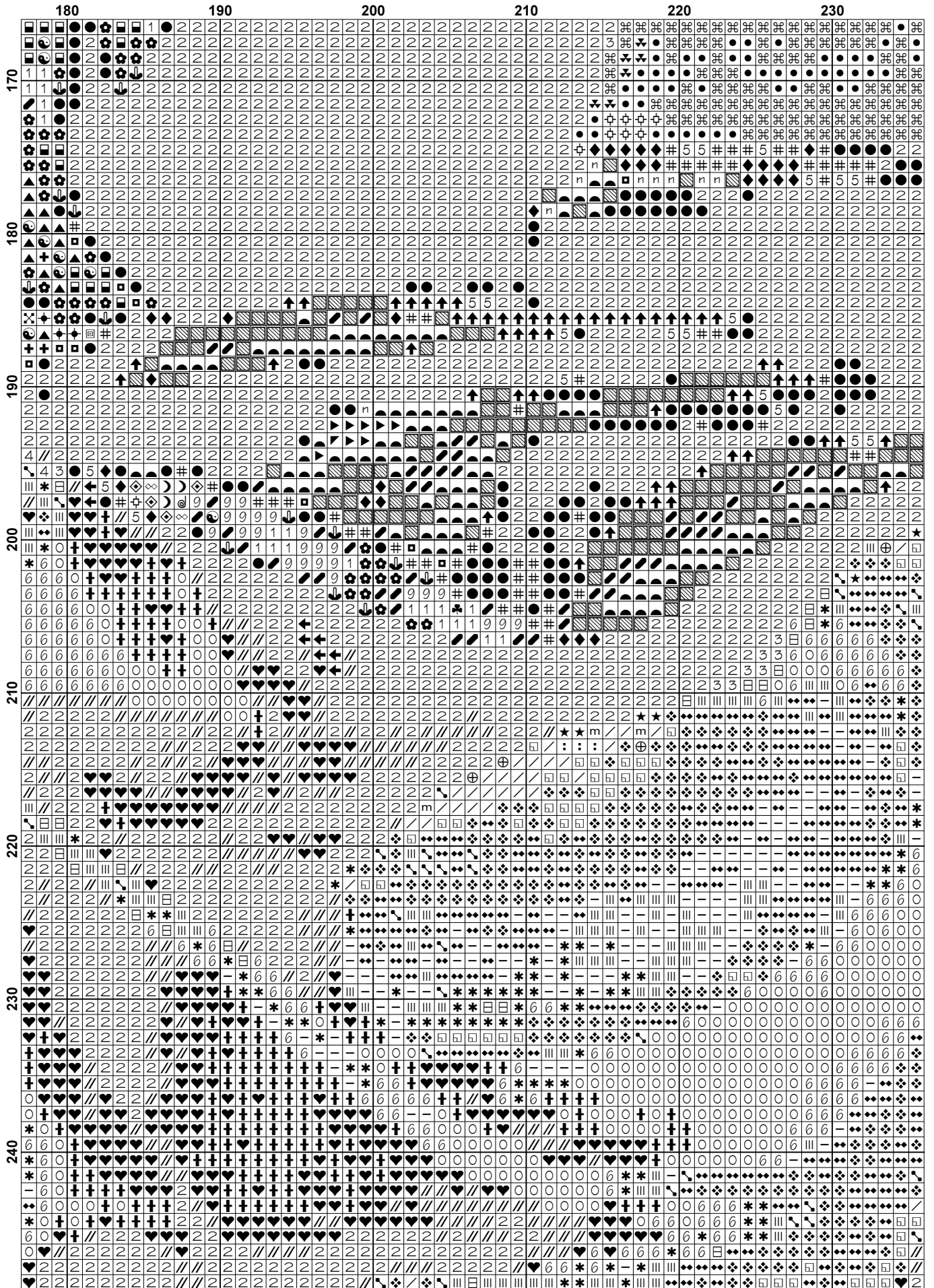

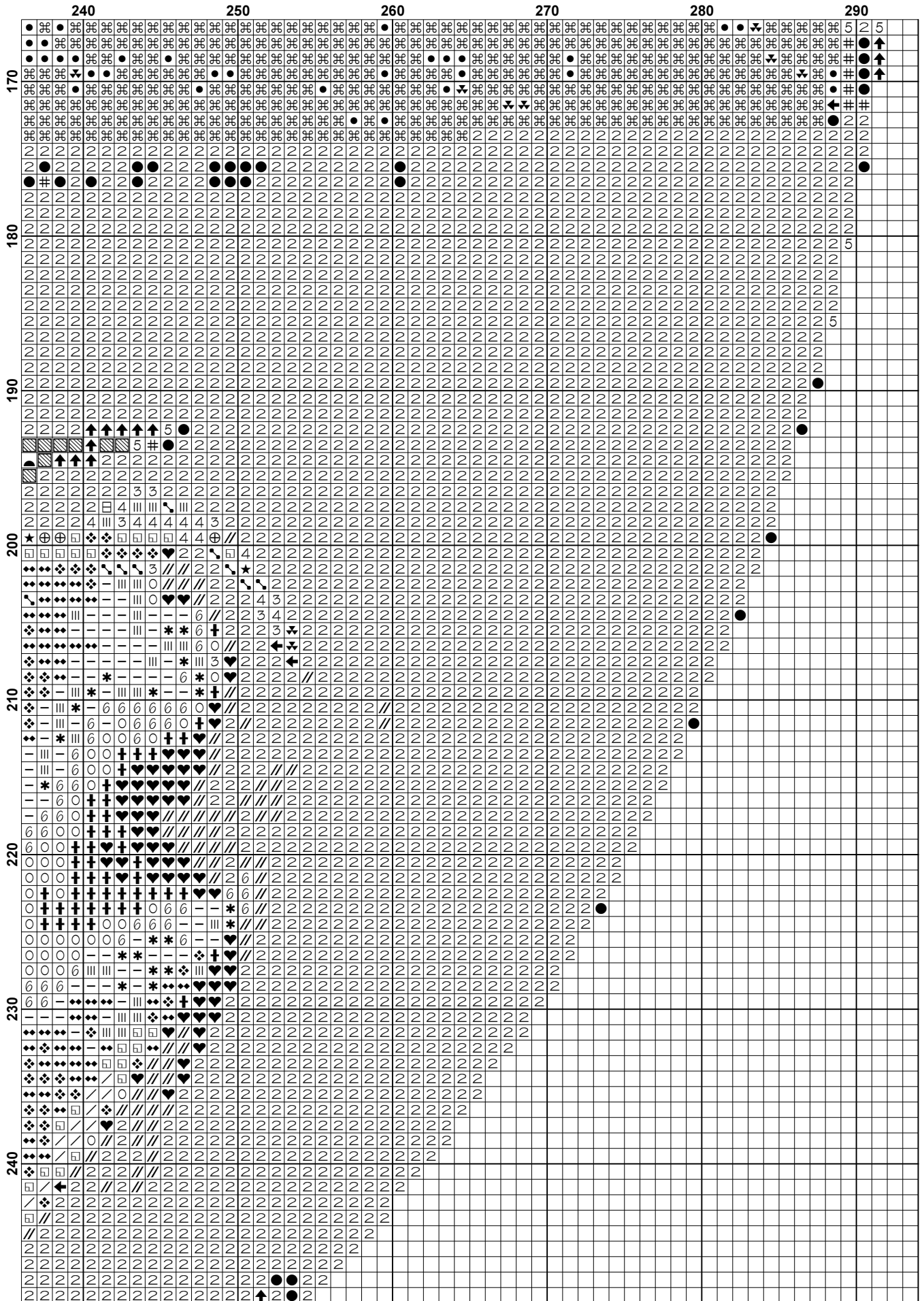

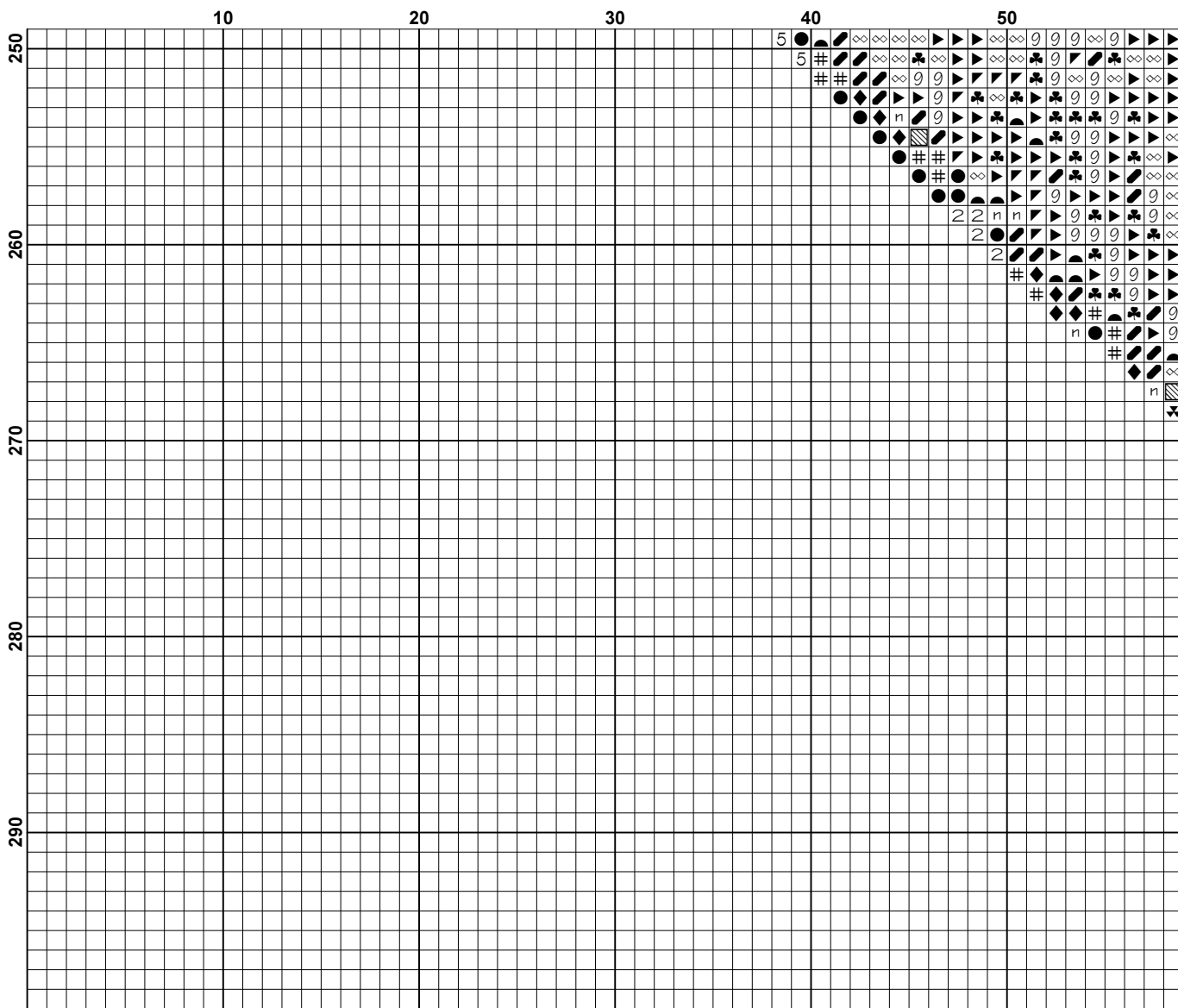

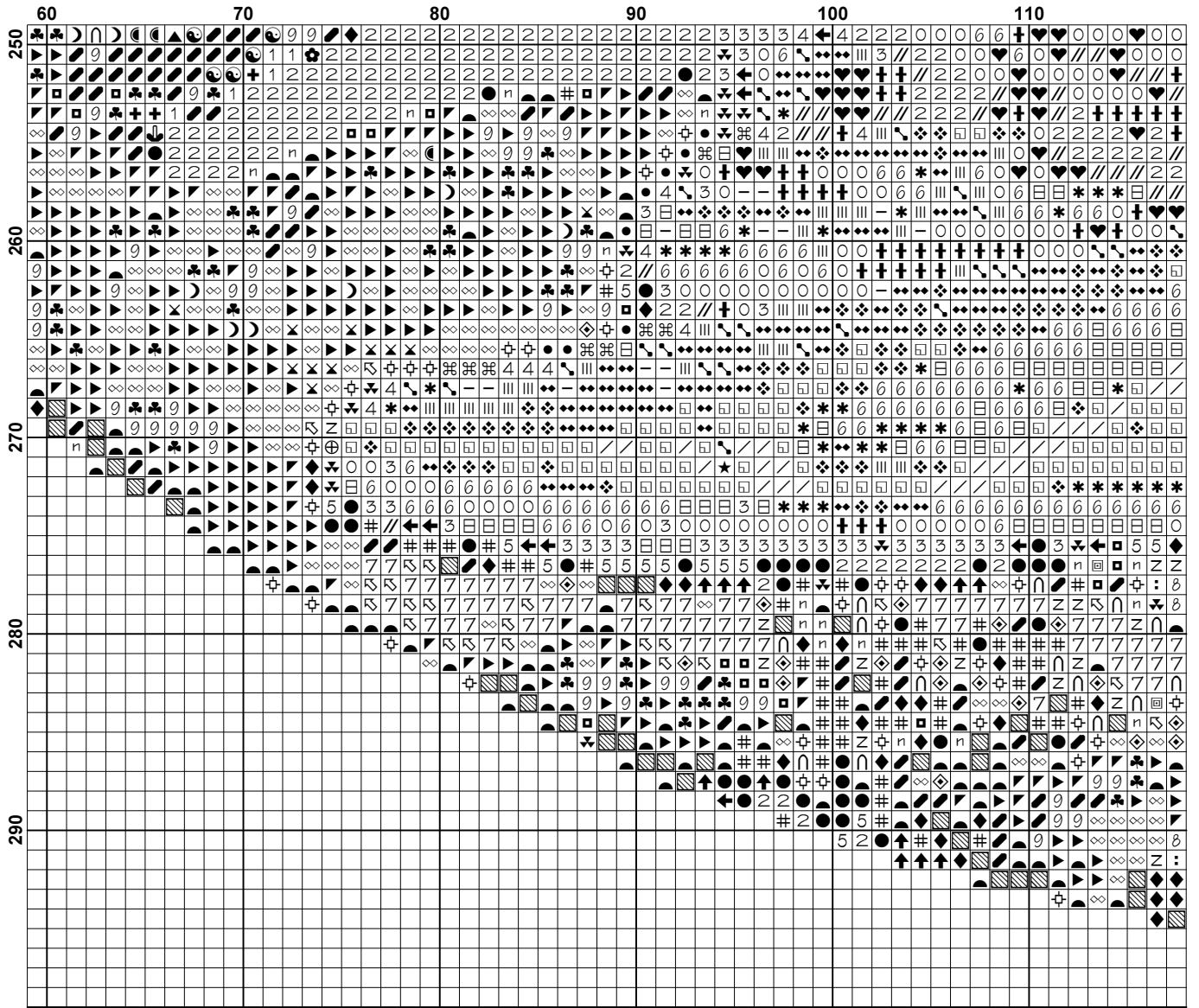

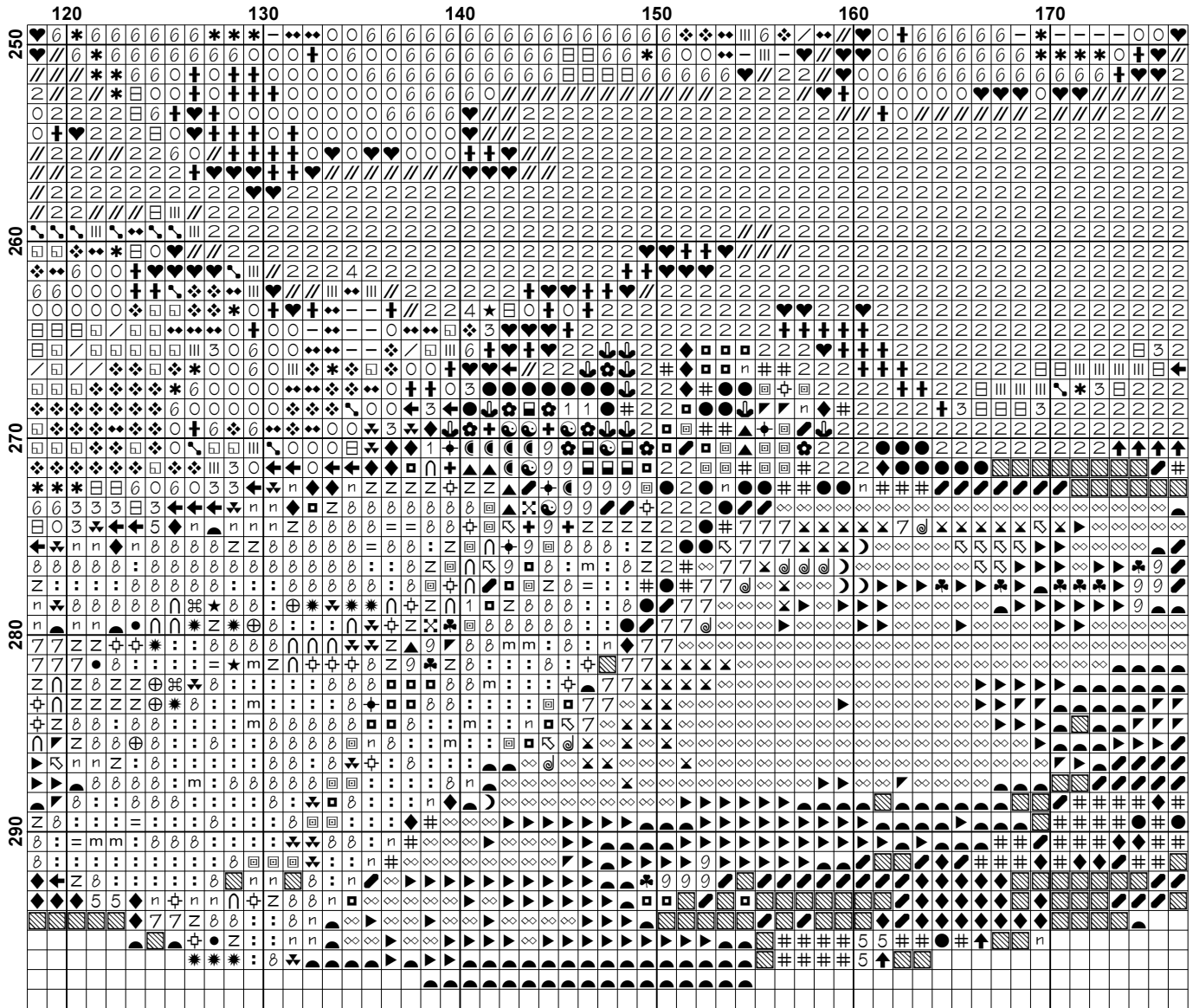

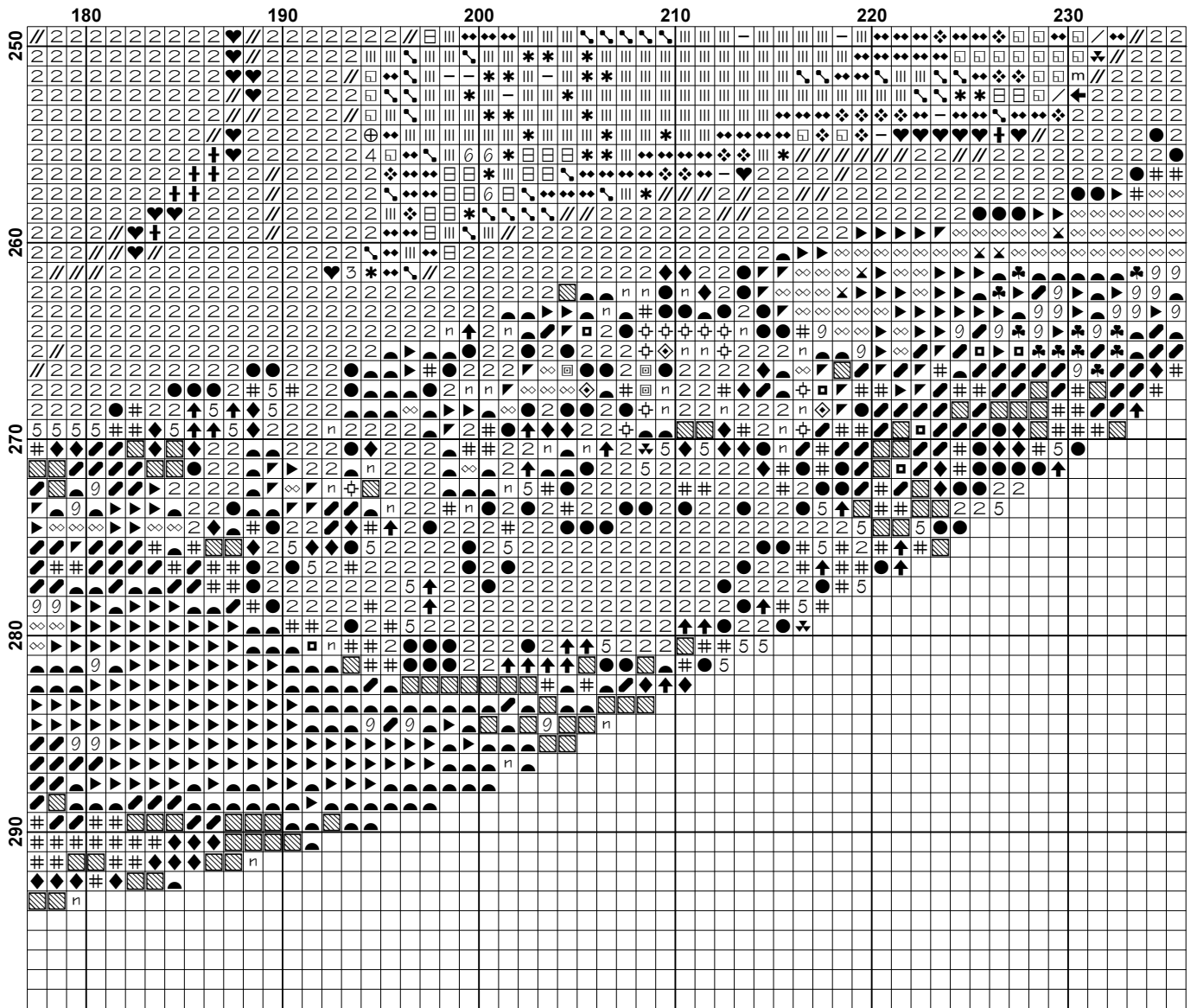

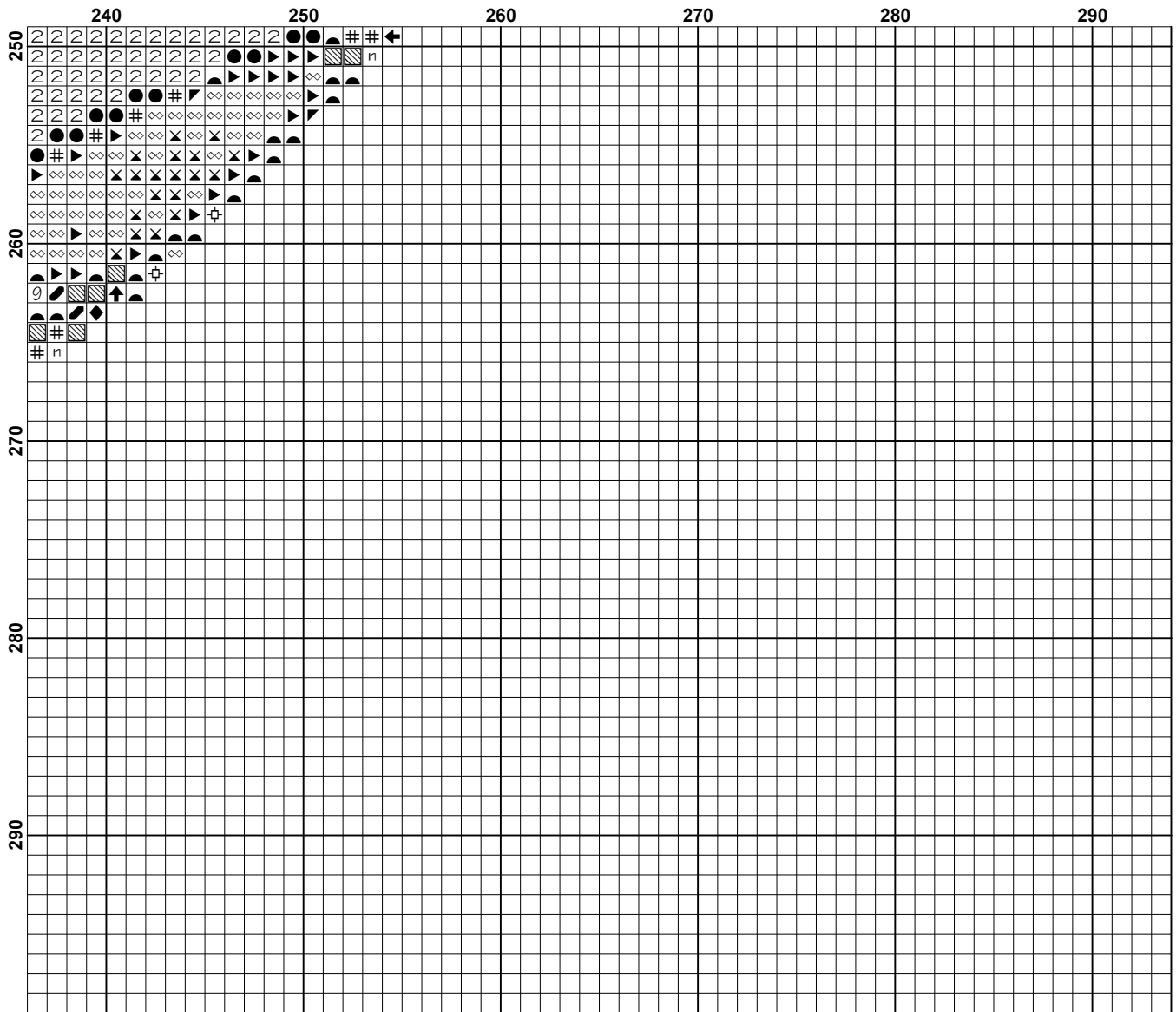





























































Pattern Name: The Holy Family
Designed By: by Michelangelo
Company: Christian Cross Stitch
Copyright: Copyright Christian Cross Stitch Online. All rights Reserved.
Fabric: Aida 14, White
 292w X 297h Stitches
Size(s): 14 Count, 20-3/4w X 21-1/8h in
 16 Count, 18-1/4w X 18-1/2h in
 18 Count, 16-1/8w X 16-1/2h in

Floss Used for Full Stitches:

Symbol	Strands	Type	Number	Color
	*	2	DMC 156	Blue Violet-MD LT
	↖	2	DMC 159	Gray Blue-LT
	☐	2	DMC 160	Gray Blue-MD
	★	2	DMC 168	Pewter-VY LT
	↙	2	DMC 300	Mahogany-VY DK
	+	2	DMC 301	Mahogany-MD
	2	2	DMC 310	Black
	♥	2	DMC 311	Navy Blue-MD
	+	2	DMC 312	Baby Blue-VY DK
	4	2	DMC 318	Steel Gray-LT
	◆	2	DMC 341	Blue Violet-LT
	✦	2	DMC 356	Terra Cotta-MD
	9	2	DMC 400	Mahogany-DK
	←	2	DMC 413	Pewter Gray-DK
	3	2	DMC 414	Steel Gray-DK
	■	2	DMC 434	Brown-LT
	▽	2	DMC 435	Brown-VY LT
	◇	2	DMC 436	Tan
	↘	2	DMC 451	Shell Gray-DK
	■	2	DMC 498	Christmas Red-DK
	●	2	DMC 642	Beige Gray-DK
	⌘	2	DMC 647	Beaver Gray-MD
	↖	2	DMC 720	Orange Spice-DK
	✕	2	DMC 728	Topaz
	▨	2	DMC 730	Olive Green-VY DK
	◐	2	DMC 732	Olive Green
	∩	2	DMC 758	Terra Cotta-VY LT
	m	2	DMC 762	Pearl Gray-VY LT
	/	2	DMC 775	Baby Blue-VY LT
	♣	2	DMC 780	Topaz-UL VY DK
	▶	2	DMC 782	Topaz-DK
	∞	2	DMC 783	Topaz-MD
	0	2	DMC 792	Cornflower Blue-DK
	6	2	DMC 793	Cornflower Blue-MD
		2	DMC 794	Cornflower Blue-LT
	❖	2	DMC 800	Delft Blue-Pale
	◆	2	DMC 801	Coffee Brown-DK
	-	2	DMC 809	Delft Blue
	⊕	2	DMC 814	Garnet-DK
	//	2	DMC 823	Navy Blue-DK
	↕	2	DMC 902	Garnet-VY DK
	1	2	DMC 918	Red Copper-DK
	☯	2	DMC 919	Red Copper
	↑	2	DMC 936	Avocado Green-VY DK
	#	2	DMC 938	Coffee Brown-UL DK
	Z	2	DMC 945	Tawny

Copyright Christian Cross Stitch Online. All rights Reserved.

Symbol	Strands	Type	Number	Color
	2	DMC	977	Golden Brown-LT
	2	DMC	3031	Mocha Brown-VY DK
	2	DMC	3042	Antique Violet-LT
	2	DMC	3064	Desert Sand
	2	DMC	3371	Black Brown
	2	DMC	3743	Antique Violet-VY LT
	2	DMC	3747	Blue Violet-VY LT
	2	DMC	3770	Tawny-VY LT
	2	DMC	3772	Desert Sand-VY DK
	2	DMC	3776	Mahogany-LT
	2	DMC	3778	Terra Cotta-LT
	2	DMC	3822	Straw-LT
	2	DMC	3827	Golden Brown-Pale
	2	DMC	3830	Terra Cotta-MD
	2	DMC	3854	Autumn Gold-MD
	2	DMC	3862	Mocha Beige-DK
	2	DMC	3865	Winter White
	2	DMC	3866	Mocha Brown-UL VY LT

Notes:

You should begin at the centre of the pattern. Follow the arrows at the top and on the left to find the centre. Look in the corners to see the numbers in brackets to put the patterns together.

As the pattern has a few pages, the easiest way to stitch it is to stitch one page at a time.

This pattern is offered totally free from Christian Cross Stitch. We offer one new free pattern on our website every Friday. Please see www.christiancrossstitch.com

Please feel free to pass this pattern around to anyone for free. You cannot sell these patterns by themselves, however you can put the pattern together in a kit form and sell the kits with the fabric and floss or you can sell the completed stitched item. You cannot claim the pattern as your own or alter it in anyway and Christian Cross Stitch will not accept any liability for the sale of kits or completed items.

We also have another website at www.freecrossstitchonline.com













Usage Summary

Strands Per Skein: 6

Skein Length: 313.0 in

Type	Number	Full	Half	Quarter	Petite	Back(in)	Str(in)	Spec(in)	French	Bead	Skein Est.
DMC	156	769	0	0	0	0.0	0.0	0.0	0	0	1.000
DMC	159	807	0	0	0	0.0	0.0	0.0	0	0	1.000
DMC	160	879	0	0	0	0.0	0.0	0.0	0	0	1.000
DMC	168	377	0	0	0	0.0	0.0	0.0	0	0	1.000
DMC	300	2959	0	0	0	0.0	0.0	0.0	0	0	2.000
DMC	301	710	0	0	0	0.0	0.0	0.0	0	0	1.000
DMC	310	11767	0	0	0	0.0	0.0	0.0	0	0	6.000
DMC	311	872	0	0	0	0.0	0.0	0.0	0	0	1.000
DMC	312	737	0	0	0	0.0	0.0	0.0	0	0	1.000
DMC	318	449	0	0	0	0.0	0.0	0.0	0	0	1.000
DMC	341	1277	0	0	0	0.0	0.0	0.0	0	0	1.000
DMC	356	657	0	0	0	0.0	0.0	0.0	0	0	1.000
DMC	400	2296	0	0	0	0.0	0.0	0.0	0	0	1.000
DMC	413	243	0	0	0	0.0	0.0	0.0	0	0	1.000
DMC	414	450	0	0	0	0.0	0.0	0.0	0	0	1.000
DMC	434	1353	0	0	0	0.0	0.0	0.0	0	0	1.000
DMC	435	1025	0	0	0	0.0	0.0	0.0	0	0	1.000
DMC	436	772	0	0	0	0.0	0.0	0.0	0	0	1.000
DMC	451	529	0	0	0	0.0	0.0	0.0	0	0	1.000
DMC	498	756	0	0	0	0.0	0.0	0.0	0	0	1.000
DMC	642	297	0	0	0	0.0	0.0	0.0	0	0	1.000
DMC	647	1172	0	0	0	0.0	0.0	0.0	0	0	1.000
DMC	720	215	0	0	0	0.0	0.0	0.0	0	0	1.000
DMC	728	314	0	0	0	0.0	0.0	0.0	0	0	1.000
DMC	730	689	0	0	0	0.0	0.0	0.0	0	0	1.000
DMC	732	810	0	0	0	0.0	0.0	0.0	0	0	1.000
DMC	758	1816	0	0	0	0.0	0.0	0.0	0	0	1.000
DMC	762	997	0	0	0	0.0	0.0	0.0	0	0	1.000
DMC	775	172	0	0	0	0.0	0.0	0.0	0	0	1.000
DMC	780	893	0	0	0	0.0	0.0	0.0	0	0	1.000
DMC	782	2336	0	0	0	0.0	0.0	0.0	0	0	1.000
DMC	783	1657	0	0	0	0.0	0.0	0.0	0	0	1.000
DMC	792	1139	0	0	0	0.0	0.0	0.0	0	0	1.000
DMC	793	968	0	0	0	0.0	0.0	0.0	0	0	1.000
DMC	794	871	0	0	0	0.0	0.0	0.0	0	0	1.000
DMC	800	1153	0	0	0	0.0	0.0	0.0	0	0	1.000
DMC	801	713	0	0	0	0.0	0.0	0.0	0	0	1.000
DMC	809	501	0	0	0	0.0	0.0	0.0	0	0	1.000
DMC	814	962	0	0	0	0.0	0.0	0.0	0	0	1.000
DMC	823	734	0	0	0	0.0	0.0	0.0	0	0	1.000
DMC	902	1001	0	0	0	0.0	0.0	0.0	0	0	1.000
DMC	918	533	0	0	0	0.0	0.0	0.0	0	0	1.000
DMC	919	1225	0	0	0	0.0	0.0	0.0	0	0	1.000
DMC	936	164	0	0	0	0.0	0.0	0.0	0	0	1.000
DMC	938	1421	0	0	0	0.0	0.0	0.0	0	0	1.000
DMC	945	1887	0	0	0	0.0	0.0	0.0	0	0	1.000
DMC	977	471	0	0	0	0.0	0.0	0.0	0	0	1.000
DMC	3031	207	0	0	0	0.0	0.0	0.0	0	0	1.000
DMC	3042	248	0	0	0	0.0	0.0	0.0	0	0	1.000
DMC	3064	1246	0	0	0	0.0	0.0	0.0	0	0	1.000
DMC	3371	2430	0	0	0	0.0	0.0	0.0	0	0	2.000
DMC	3743	576	0	0	0	0.0	0.0	0.0	0	0	1.000

Copyright Christian Cross Stitch Online. All rights Reserved.

Type	Number	Full	Half	Quarter	Petite	Back(in)	Str(in)	Spec(in)	French	Bead	Skein	Est.
 DMC	3747	955	0	0	0	0.0	0.0	0.0	0	0	1.000	
 DMC	3770	1313	0	0	0	0.0	0.0	0.0	0	0	1.000	
 DMC	3772	829	0	0	0	0.0	0.0	0.0	0	0	1.000	
 DMC	3776	395	0	0	0	0.0	0.0	0.0	0	0	1.000	
 DMC	3778	484	0	0	0	0.0	0.0	0.0	0	0	1.000	
 DMC	3822	1618	0	0	0	0.0	0.0	0.0	0	0	1.000	
 DMC	3827	830	0	0	0	0.0	0.0	0.0	0	0	1.000	
 DMC	3830	573	0	0	0	0.0	0.0	0.0	0	0	1.000	
 DMC	3854	344	0	0	0	0.0	0.0	0.0	0	0	1.000	
 DMC	3862	528	0	0	0	0.0	0.0	0.0	0	0	1.000	
 DMC	3865	695	0	0	0	0.0	0.0	0.0	0	0	1.000	
 DMC	3866	207	0	0	0	0.0	0.0	0.0	0	0	1.000	